



How to return the ballot mailed to you

Ballots will be mailed to all voters to promote safe voting from home

Due to the COVID-19 pandemic, all active registered voters will be mailed a ballot by October 5. Once you get your ballot:

1. Mark it by filling in the oval to the left of your choices. Voting is not a test, you do not have to vote on every issue.
2. Sign the envelope with your name and address on it in your own handwriting and print your name, address, and a way to contact you, and
3. Drop it off or mail it.

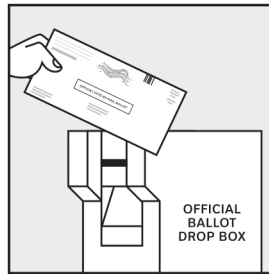
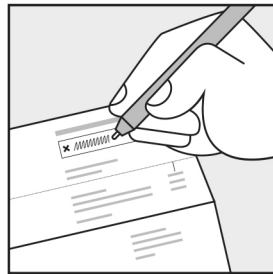
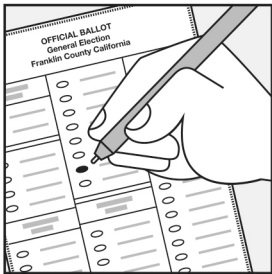

OR



How to return your vote-by-mail ballot



Drop it off at one of the 24/7 drop boxes (locations may change due to fire damage) located at:

- Aptos – Public Library, 7695 Soquel Dr.
- Aptos - Polo Grounds near the dog park, 2255 Huntington Dr.
- Aptos – Cabrillo College Parking lot R by the stadium, 3732 Cabrillo College Dr.
- Ben Lomond – Highlands Park, 8500 Highway 9
- Boulder Creek Library – 13390 W. Park Ave.
- Capitola – 420 Capitola Ave. in the City Hall parking lot
- Capitola – Mall near the old Sears, 1855 41st Ave.
- Corralitos – Community Center, 35 Browns Valley Rd.
- Felton – Covered Bridge Park – at Mt. Hermon and Graham Hill Rd.
- Santa Cruz - 701 Ocean St. in front of the County Government Center
- Santa Cruz – 212 Church St. in the public parking lot
- Santa Cruz – UCSC Quarry Plaza
- Scotts Valley – 1 Civic Center Dr. in the City Hall parking lot
- Watsonville – 316 Rodriguez St. in the municipal public parking lot 14
- Watsonville – County Health Center, 1430 Freedom Blvd.



Deliver your ballot to the Santa Cruz County Clerk/Elections office or the Capitola, Santa Cruz, Scotts Valley or Watsonville City Clerk. Check www.votescount.us for other locations.



Drop off your ballot at any voting location open Oct. 31 to Nov. 3. A list of Santa Cruz County locations is provided in this guide and online at www.votescount.us.



Mail your ballot, so that it is postmarked on or before Election Day, November 3.